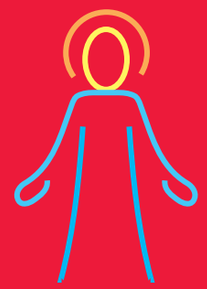

Behold